

ELEVATION

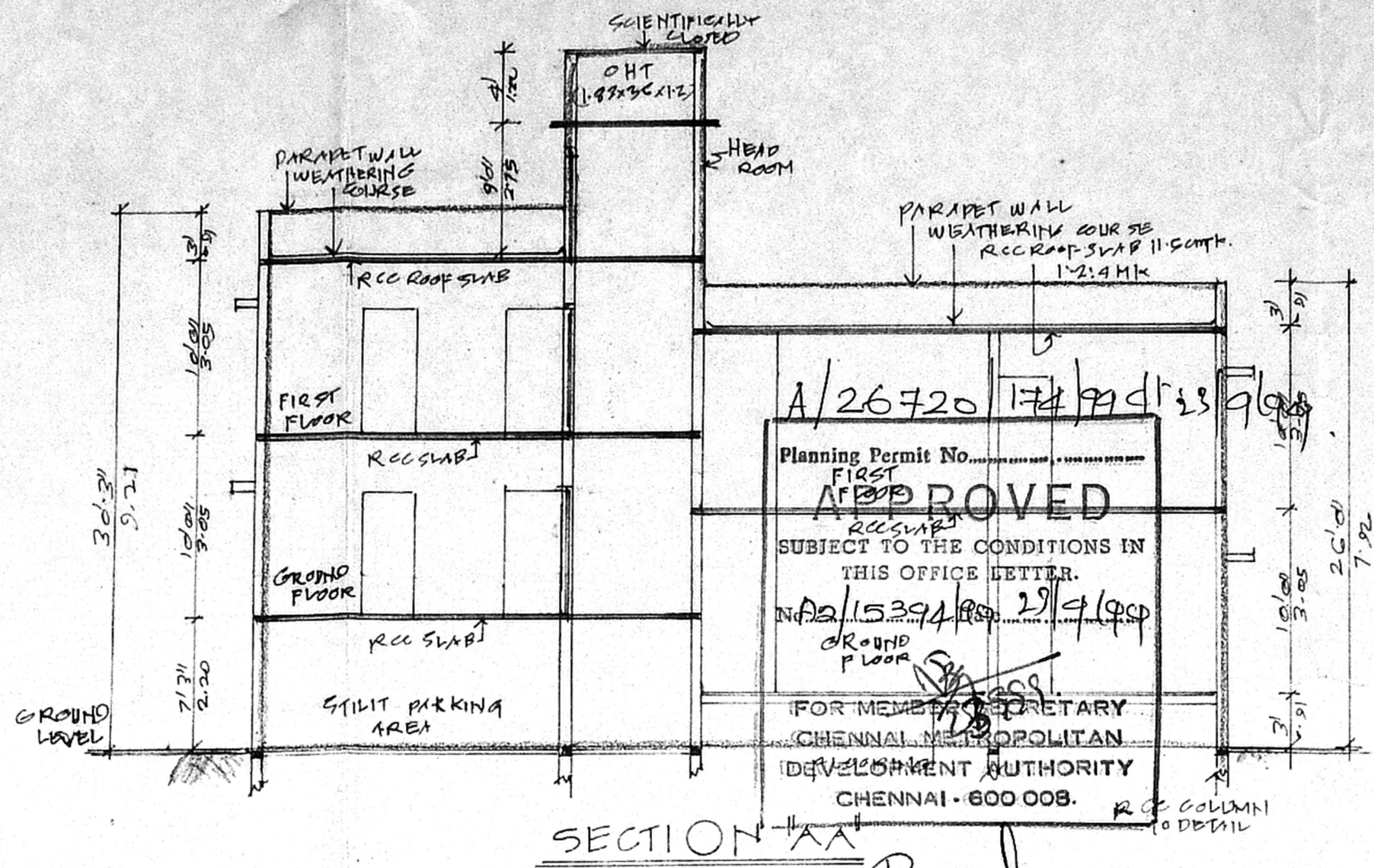

SECTION AA

Planning Permit No. **A/26720** 17/11/2019
APPROVED
 SUBJECT TO THE CONDITIONS IN THIS OFFICE LETTER.
 NO. 1539/18-29/4/19
 FOR MEMBERS SECRETARY
 CHENNAI METROPOLITAN
 DEVELOPMENT AUTHORITY
 CHENNAI - 600 008.

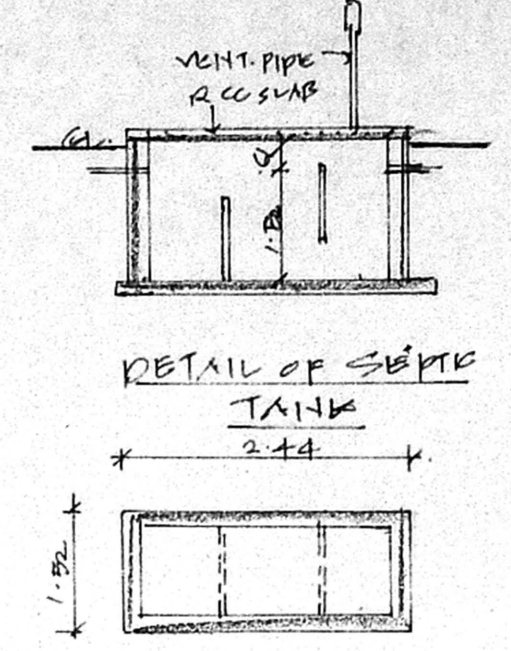

DETAIL OF VENT PIPE

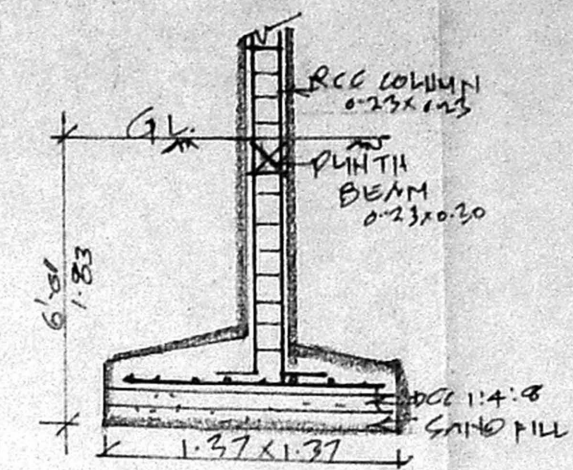

DETAIL OF RCC COLUMN

PERCOLATION PIT

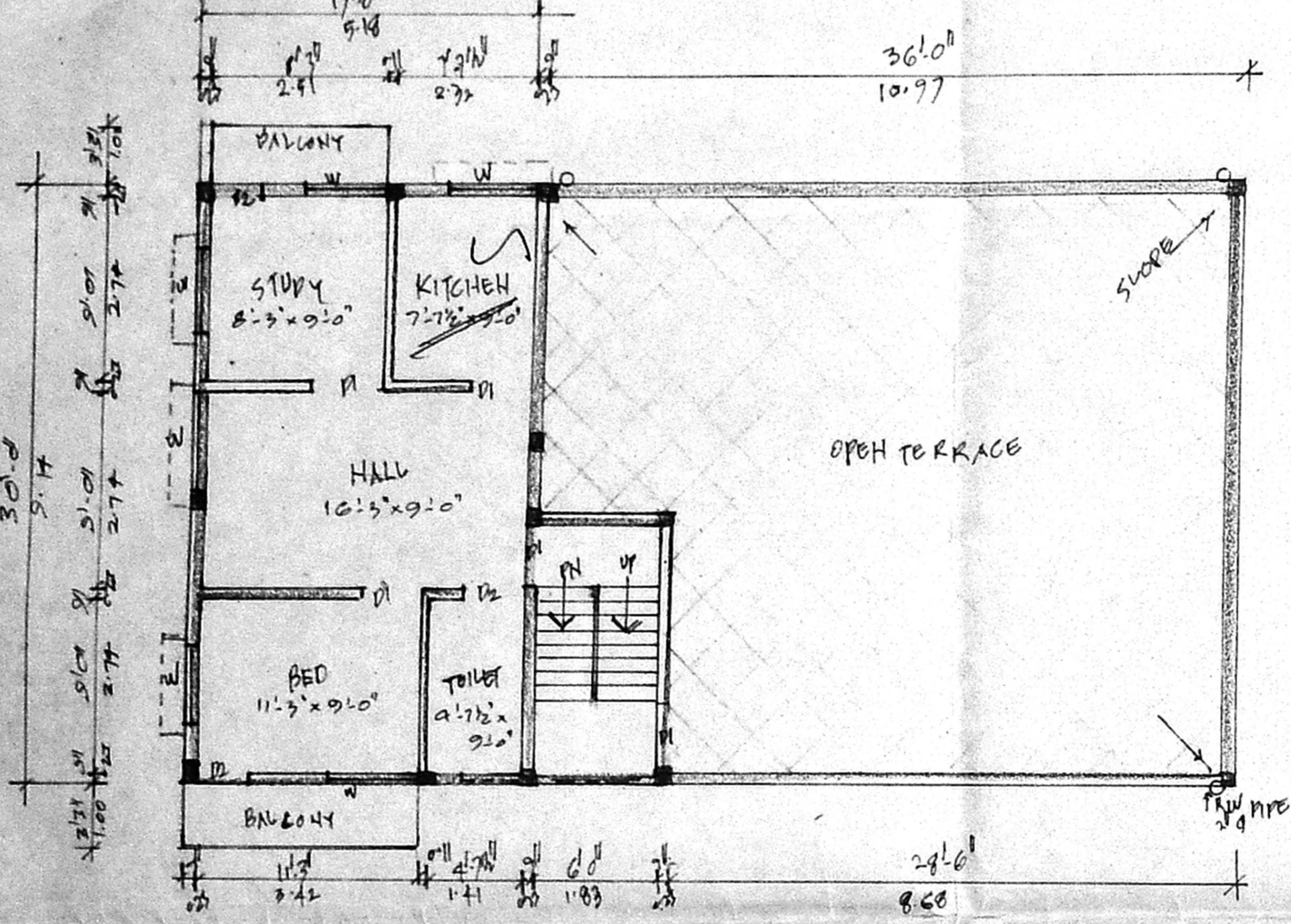

FIRST FLOOR PLAN (ABOVE STILT FLOOR) AREA: 55.50 m²

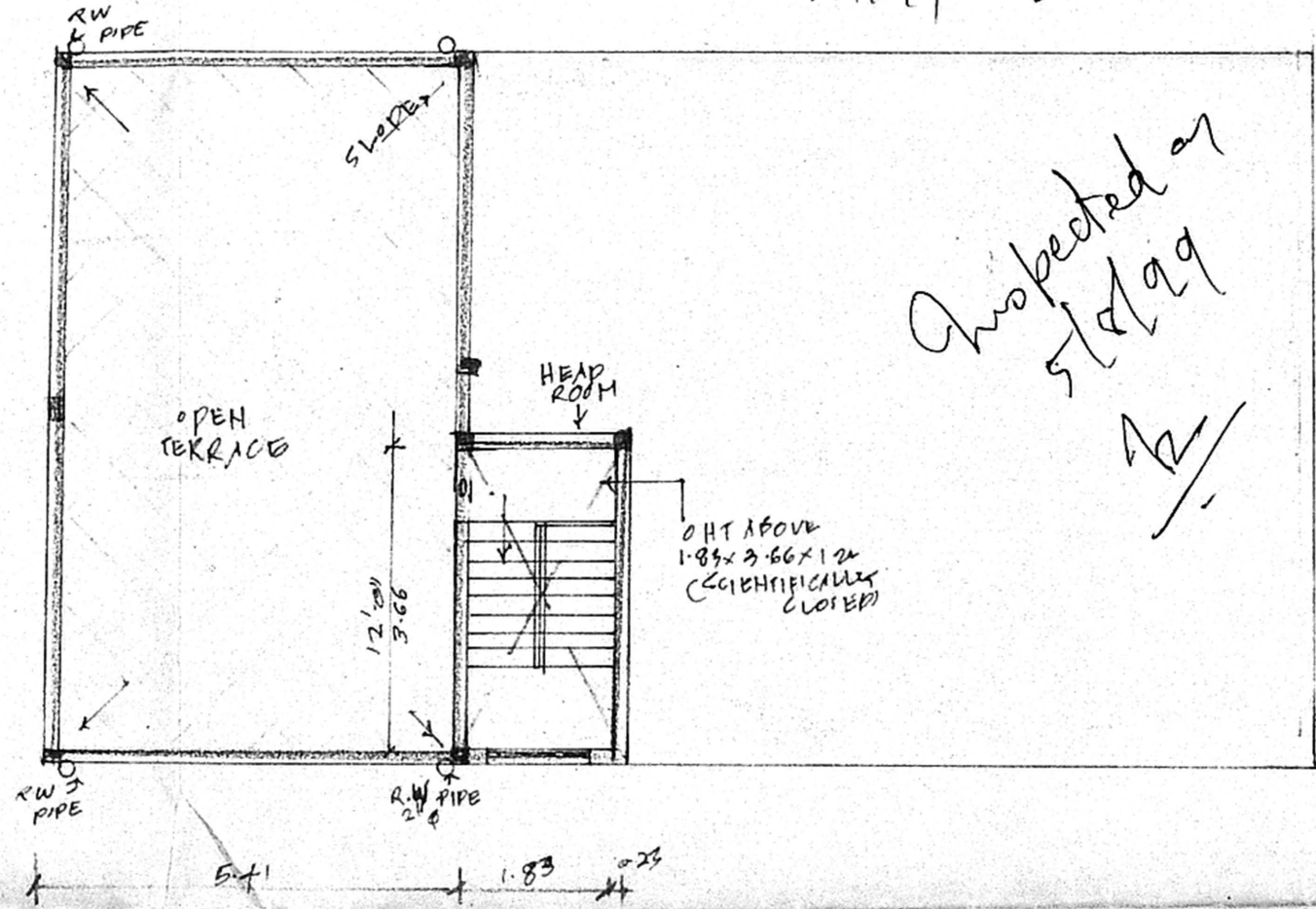

TERRACE FLOOR PLAN

Proposed on 5/12/19

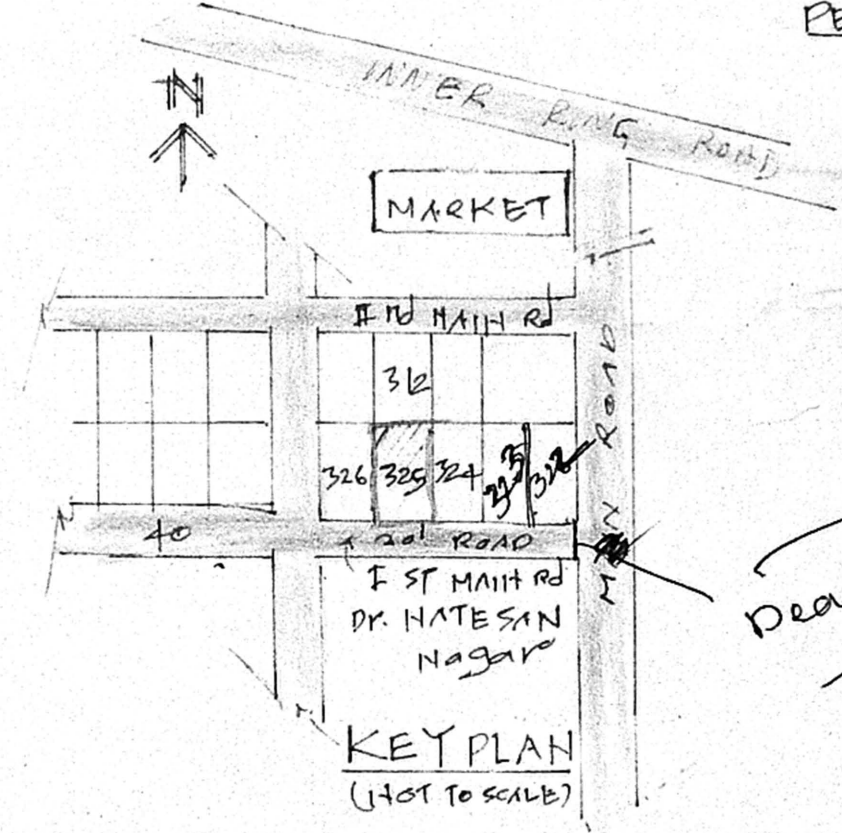

KEY PLAN (NOT TO SCALE)

Deadland

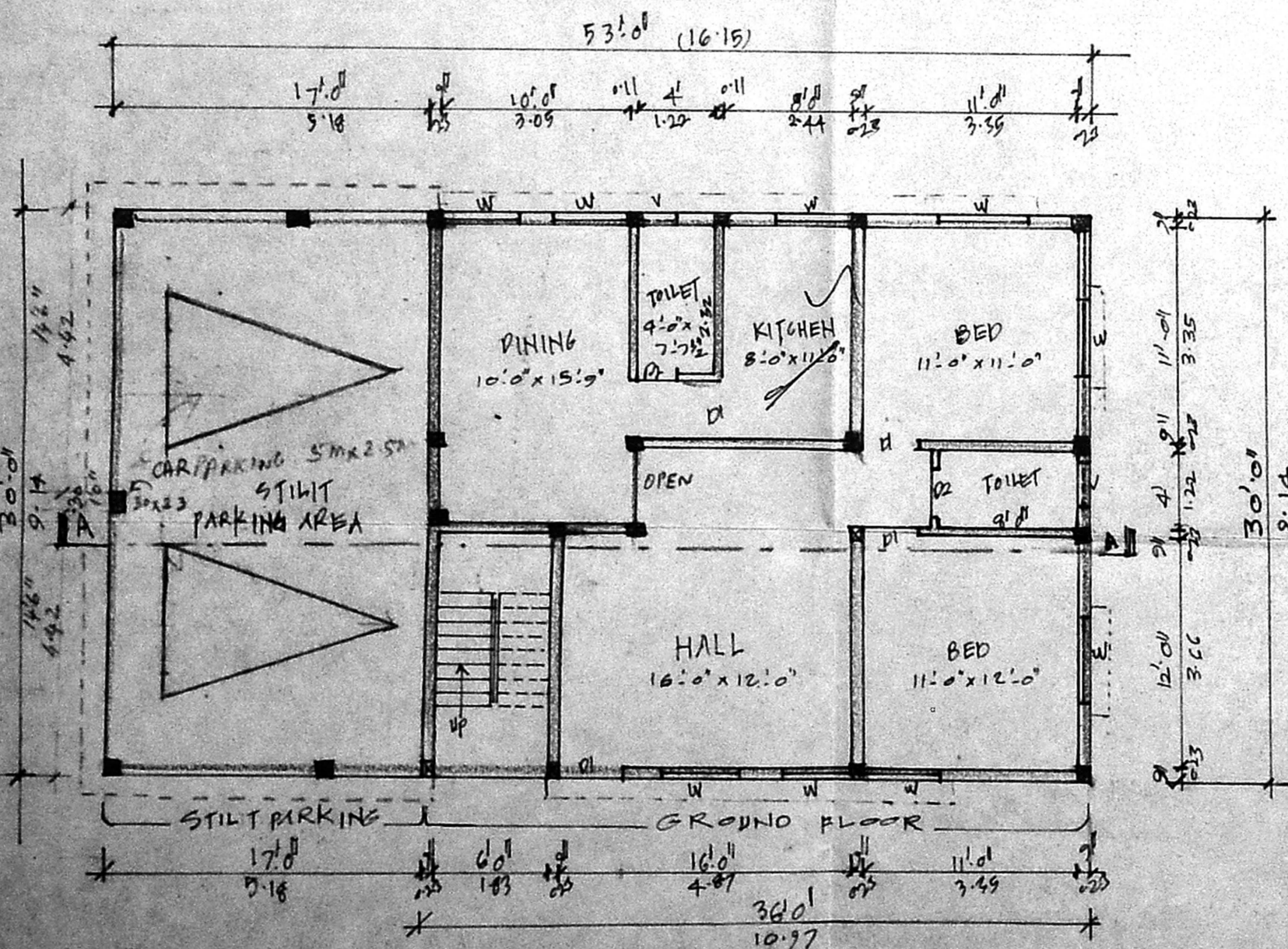

PARTLY STILT AND PARTLY GROUND FLOOR PLAN (PARKING)

STILT: 49.39 m²
 G.FLOOR: 60.37 m²

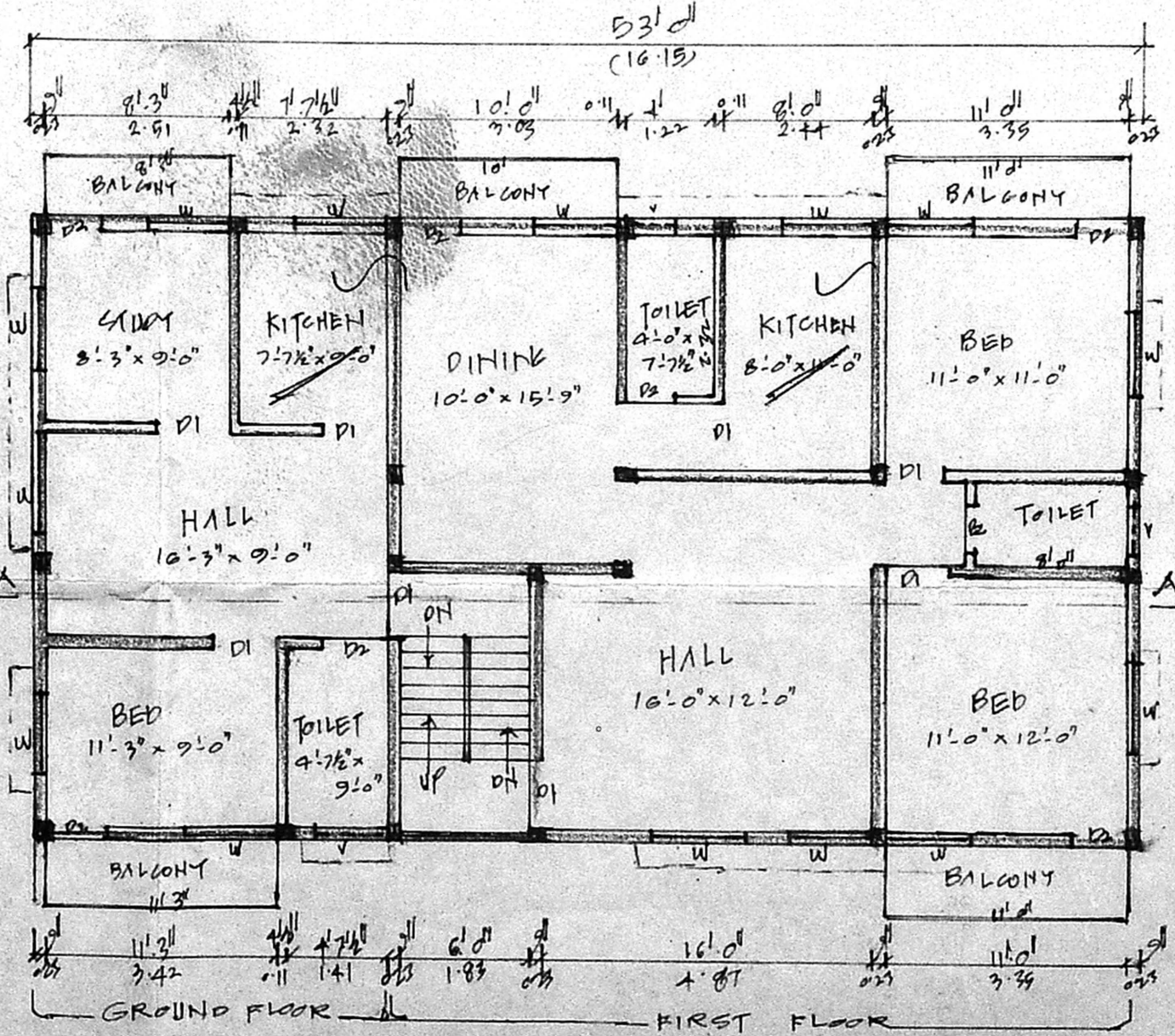

PARTLY GROUND AND PARTLY FIRST FLOOR PLAN

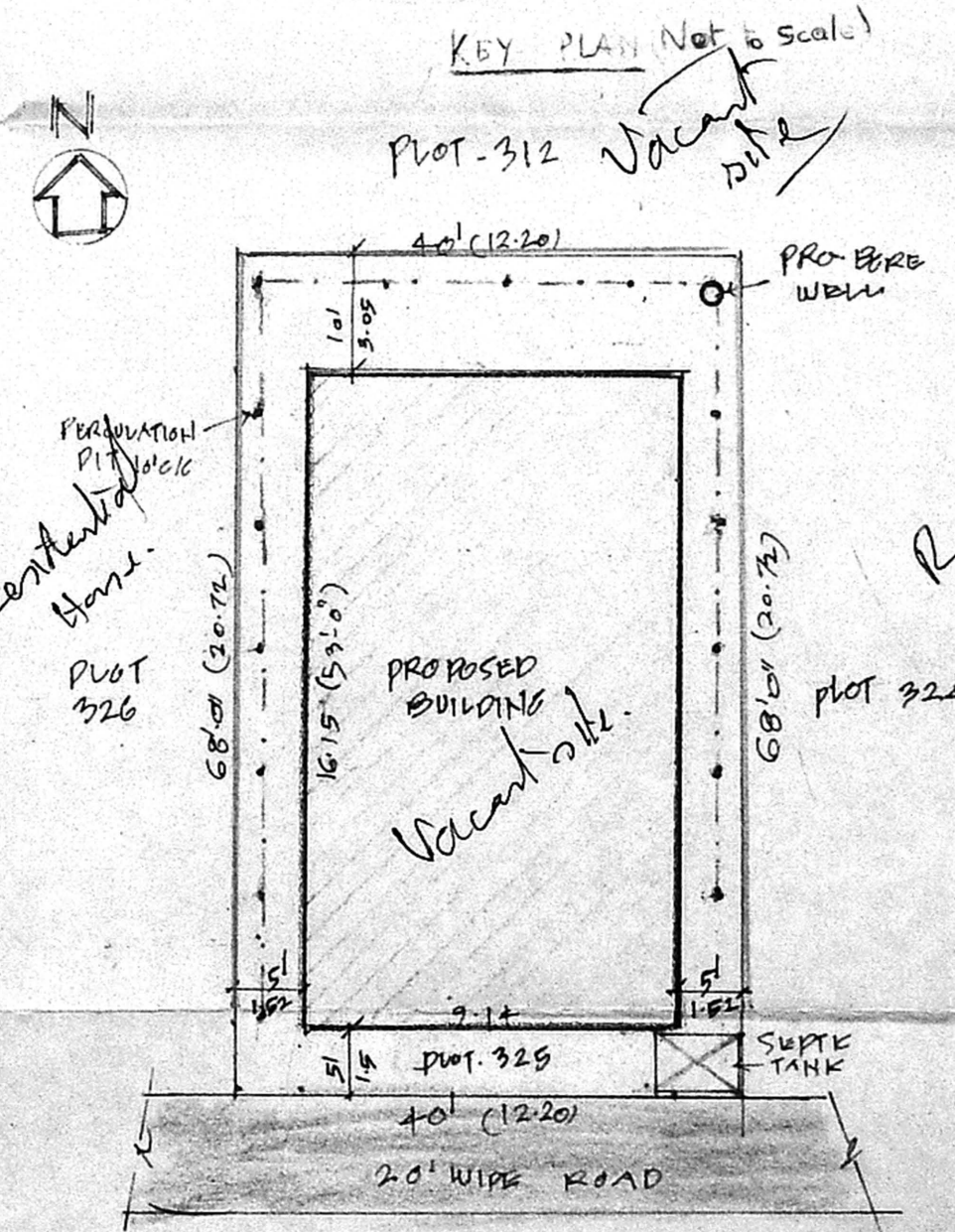

SITE PLAN (SCALE 1" = 200')

JOINERY DETAILS:		COLOUR INDEX
D1 DOOR	0.91 x 2.00	● PRO. WORK
D2 DOOR	0.76 x 2.00	● BKG. STREET
W WINDOW	1.22 x 1.37	○ PHOTOGRAPH
V VENTILATOR	0.76 x 0.61	

AREA STATEMENT	Sq. Ft.	Sq. M.
PLOT EXTENT	2720	252.78
GROUND FLOOR	1653	153.62
FIRST FLOOR	1760	163.56
STILT FLOOR	510	47.39

Plan showing proposed Residential Building at Plot No. 32E, in S.No. 54 part No. 105 SENJERI village,

SCALE (1" = 81.0") 1:100

P. Reddy

Signature

Signature

OWNER

Signature

V. SUNDARAJ, I.C.E.,
 BE & ARCHITECTS CLUB NO. 22,
 CORPORATION OF MADRAS,
 OFFICE 2, NORTH USMAN ROAD,
 CHENNAI, MADRAS-600 017.

LICENCED ARCHITECT